



SEMINAR ON REINSURANCE

JUNE 8–9, 2021 • VIRTUAL EVENT

Growth in the Private Flood Market



Chris Sykes
Managing Director
Guy Carpenter



Matt Junge
Senior Vice President
Swiss Re



Raghuveer Vinokollu
SVP, Nat Cat Solutions Lead
Munich Re America



Dave Evans
Consulting Actuary
Milliman



Polling Question #1

Do you have flood insurance?

- A. Yes
- B. No



Polling Question #2

What level do you perceive your flood risk as?

- A. Low
- B. Moderate
- C. High
- D. I don't think I have any flood risk



Polling Question #3

What is the most that you would be willing to pay annually for flood insurance?

- A. Less than \$50
- B. \$50
- C. \$100
- D. \$250
- E. \$500
- F. \$1,000
- G. Greater than \$1,000



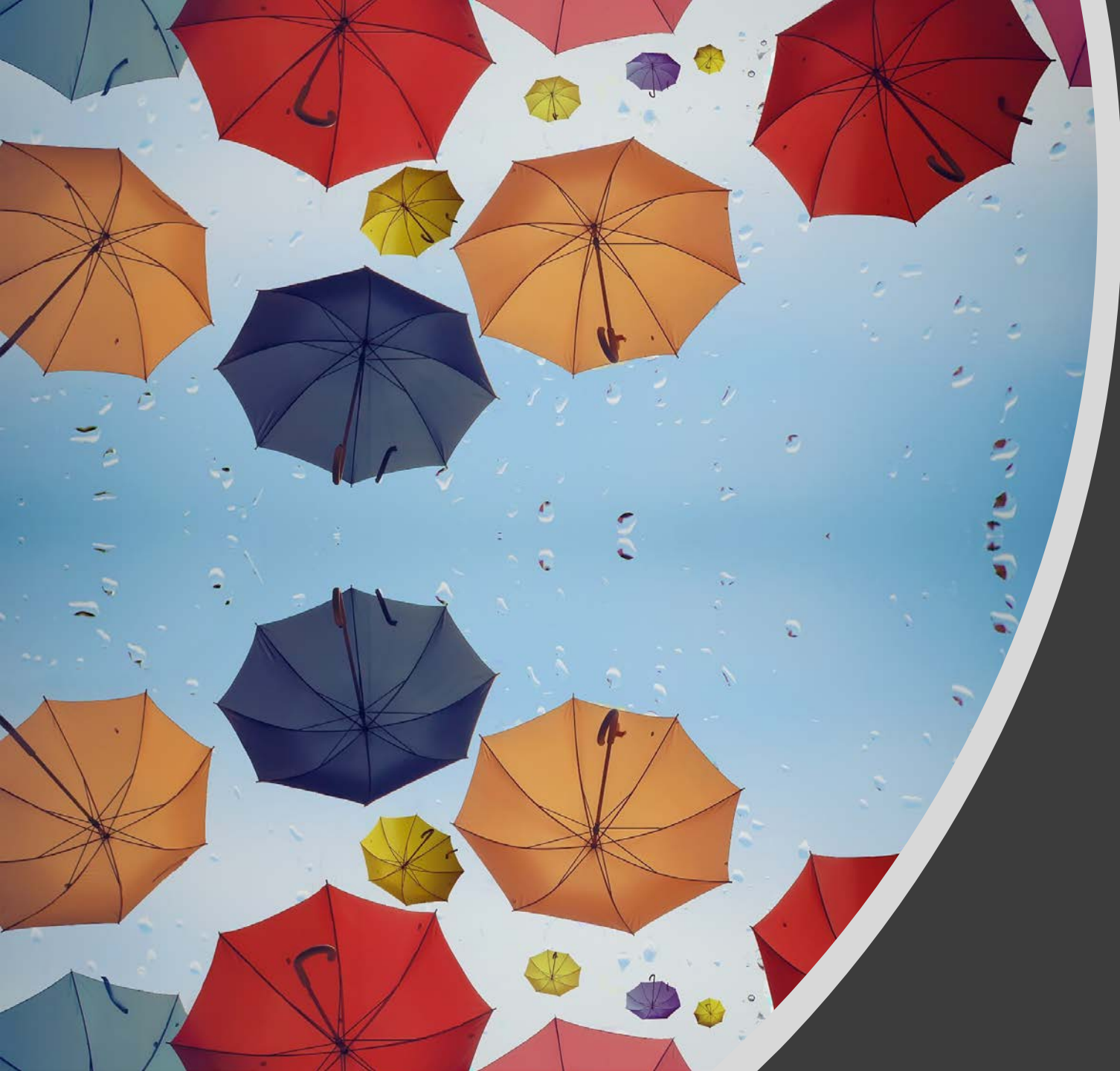

Questions?

